

Massachusetts Cultural Resource Information System

Scanned Record Cover Page

Inventory No:	SWN.167
Historic Name:	Barney, John Farm
Common Name:	
Address:	60 Barneyville Rd
City/Town:	Swansea
Village/Neighborhood:	North Swansea;
Local No:	160;
Year Constructed:	1903
Architectural Style(s):	Colonial Revival;
Use(s):	Agricultural; Single Family Dwelling House;
Significance:	Agriculture; Architecture;
Area(s):	SWN.A
Designation(s):	Nat'l Register District (02/16/1990); Nat'l Register MRA (02/16/1990);
Building Materials:	Roof: Asphalt Shingle; Wall: Wood Clapboard;
Demolished	No



The Massachusetts Historical Commission (MHC) has converted this paper record to digital format as part of ongoing projects to scan records of the Inventory of Historic Assets of the Commonwealth and National Register of Historic Places nominations for Massachusetts. Efforts are ongoing and not all inventory or National Register records related to this resource may be available in digital format at this time.

The MACRIS database and scanned files are highly dynamic; new information is added daily and both database records and related scanned files may be updated as new information is incorporated into MHC files. Users should note that there may be a considerable lag time between the receipt of new or updated records by MHC and the appearance of related information in MACRIS. Users should also note that not all source materials for the MACRIS database are made available as scanned images. Users may consult the records, files and maps available in MHC's public research area at its offices at the State Archives Building, 220 Morrissey Boulevard, Boston, open M-F, 9-5.

Users of this digital material acknowledge that they have read and understood the MACRIS Information and Disclaimer (<http://mhc-macris.net/macrisdisclaimer.htm>)

Data available via the MACRIS web interface, and associated scanned files are for information purposes only. THE ACT OF CHECKING THIS DATABASE AND ASSOCIATED SCANNED FILES DOES NOT SUBSTITUTE FOR COMPLIANCE WITH APPLICABLE LOCAL, STATE OR FEDERAL LAWS AND REGULATIONS. IF YOU ARE REPRESENTING A DEVELOPER AND/OR A PROPOSED PROJECT THAT WILL REQUIRE A PERMIT, LICENSE OR FUNDING FROM ANY STATE OR FEDERAL AGENCY YOU MUST SUBMIT A PROJECT NOTIFICATION FORM TO MHC FOR MHC'S REVIEW AND COMMENT. You can obtain a copy of a PNF through the MHC web site (www.sec.state.ma.us/mhc) under the subject heading "MHC Forms."

Commonwealth of Massachusetts
Massachusetts Historical Commission
220 Morrissey Boulevard, Boston, Massachusetts 02125
www.sec.state.ma.us/mhc

This file was accessed on: Monday, June 27, 2022 at 7:44 PM

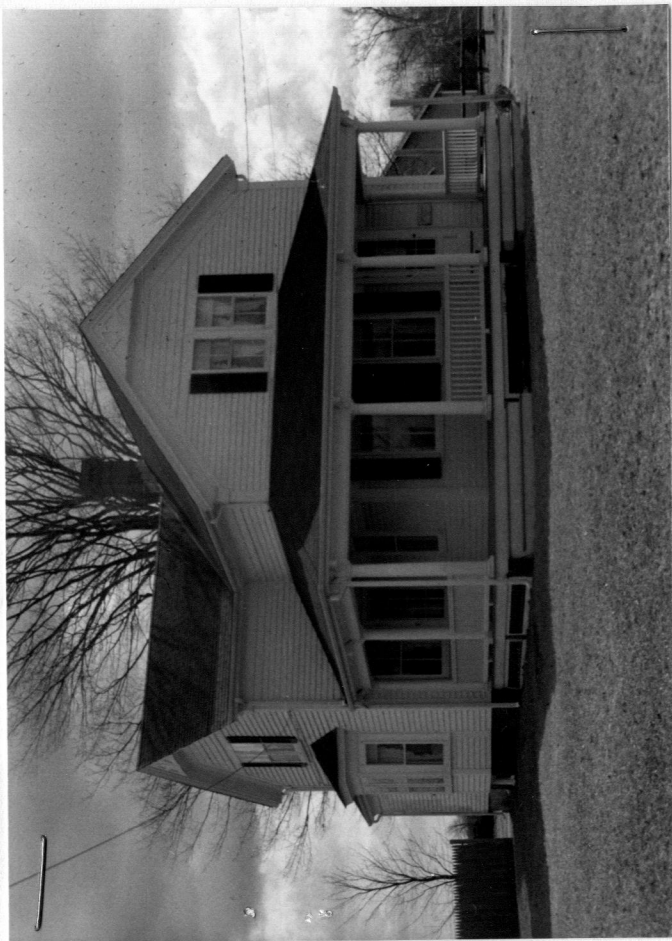

NADIS
NRMA 7/16/19D PL-NSWAN
USGS - E. PROV

AREA

FORM NO.

A G E	160
-------	-----

167

Town SWANSEA

Address 60 Barneyville Road

Historic Name John Barney Farm

Use: Present Farmhouse

Original Farmhouse

DESCRIPTION

Date 1903

Source Owner

Style Vernacular Colonial Revival

Architect -

Exterior Wall Fabric Clapboard

Outbuildings Original barn and well

Major Alterations (with dates) Unknown

Condition Good

Moved No Date -

Acreeage 16+ acres (only 2 in district)

Setting Located in a rural residential area, south of the shipyard site.

Sketch Map: Draw map showing property's location in relation to nearest cross streets and/or geographical features. Indicate all buildings between inventoried property and nearest intersection(s).
Indicate north

UTM REFERENCE _____

USGS QUADRANGLE East Providence, R.I.-Mass, 1971-79

SCALE 1:25,000

Recorded by Kay Flynn

Organization Swansea Historical Commission

Date March, 1988

NATIONAL REGISTER CRITERIA STATEMENT (if applicable)

As part of the Barneyville Historic District, 60 Barneyville Road meets criterion C of the National Register of Historic Place. #60 Barneyville Road represents the latest significant period in its Revival architecture and is associated with the Barney family.

ARCHITECTURAL SIGNIFICANCE Describe important architectural features and evaluate in terms of other buildings within the community.

This 1-1/2-story, vernacular Colonial Revival clapboard farmhouse built in 1903 is a typical and good example. This simple folkhouse farm has elements of Victorian decorative detailing in brackets, porch and simple door and window surrounds.

HISTORICAL SIGNIFICANCE Explain the role owners played in local or state history and how the building relates to the development of the community.

Located on a large (16 acres) parcel that stretches down to the Palmer/Warren River, the John Barney Farm, built in 1903, is the last of significant historical structures in Barneyville. John Barney was a descendant of Jonathan and Mason Barney for whom the area was named. He built his farm between two other Barney family parcels.

BIBLIOGRAPHY and/or REFERENCES

Maps: 1871) - Not noted but neighborhood names.
1895)